

STUBETE I DE GARAGE

Realbook 2024

Garage – Raum für Kultur und Gesellschaft.

Bahnhofstrasse 24, 8620 Wetzikon / ZH

An der Stubete in der Garage spielen wir auswendig und nach Gehör. Geeignet sind Stücke aus der Volksmusik des Alpen Raumes, die harmonisch einfach sind und spontan nach Gehör begleitet werden können.

Diese Sammlung ist gedacht für diejenigen, die gerne teilnehmen möchten und noch keine Stücke im Repertoire haben. Lernt eines oder mehrere Stücke aus dieser Sammlung auswendig und wünscht sie an der Stubete. Die Notensammlung lasst bitte zu Hause!

QUELLENANGABEN

Andreas Gabriel, Schweizer Geigentänze, ISBN 978-3-033-08966-2, www.andreasgabriel.ch

Paolo Immola, Bal Suisse, Mülirad Verlag, Bestell Nr. 1034

Altfrentsch, ROTHUUS GONTEN, www.roothus-gonten.ch

Märku Hafner, Mit Musig ungerwägs, Zytglogge Verlag, ISBN-3-7296-0461-9

Schweizer Volksmusik-Sammlung Aus dem Nachlass von Hanny Christen, Mülirad Verlag

www.zentrum-appenzellermusik.ch

Walliser Walzer

139

Trad.

E ghüslets Hemd

(Walzer)

AA BB A CC A Schluss

Arnold Alder, 1980

A

⊕ Schluss

B

8 12 C
A D7 G

40 D7 G D7

44 48 G D7 G

⊕ Schluss 52 56 A7 D

De Senn of em Tanzbode

Walzer von Arthur Alder

$\text{♩} = 200$

G D7

G D7

G Hackbrett A7

D Geige A7

D Hackbrett A7 D

Geige A7 D Hackbrett

1. 2. Rep. 1. Teil

C G7 C

G7 C

16

17

Us em Buech vom Giiger Märku Hafner

Chabisländer Stümpeli

d. = 66-69, perlumunter

Elfen-Mazurka

19

Trad. Appenzell

Obwaldner Mazurka

Trad.

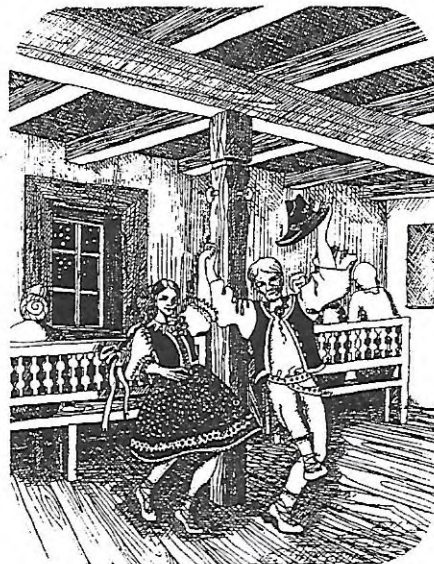
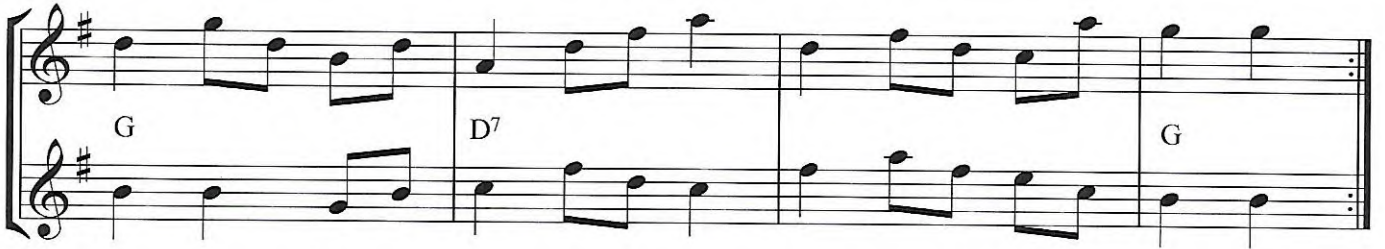
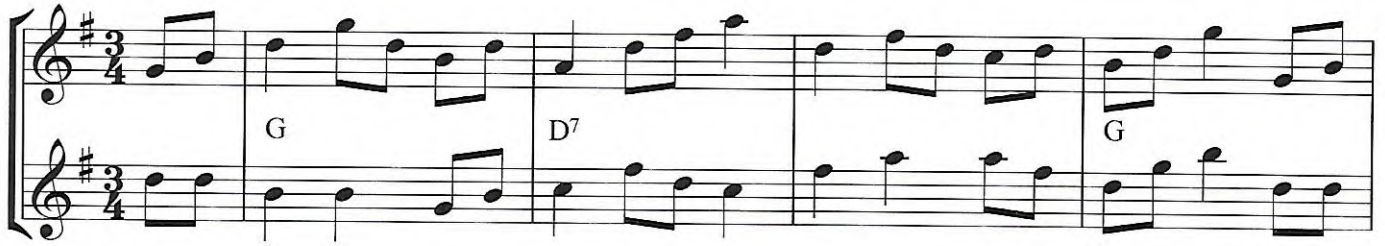

Meitschi putz di

147

Trad. Kt. Solothurn

Maiglöcklein-Polka

Orig. B

S: L/S

von Anfang
bis ~
dann:

von Anfang
bis ~

ARRABACCA

Dr Gändeler

Polka

Rees Gwerder

auch als Jodel

v. Anst.

D A7 D A7

1. 2.
D D G D A7 D

1. 2.
G D A7 D D G

1. 2.
D7 G D7 G

Da Balzwerni

[AABBACC:]

trad. nach Franz-Anton Inderbitzin, Schwyz

♩=83

A

G D A⁷ D

5

G D A⁷ D D

10 **B**

A E⁷ A

15

E⁷ A A

d.c.

20 C

D7 G D7 G C D7

25

1. 2.

G C D7 G C D7 G

2.x

Walliser Polka

♩=80

[:AABB:]

trad. nach Hans Kreuzer, Goms

A

Allewander (Glarus)

Hanny Christen Sammlung Bd. 10, S. 418
Original in F-dur

Us em Buech vom Giiger Märku Hafner

Lungerer Aliwander

"Lungere- Aliwander"

♩ = 104

Erste Geige oder
C-Klarinette

3x(AABBC)+A

Alter Schottisch aus Urnäsch

einfache Zweitstimme

Ablauf AABBACCA Ausgang

notiert von Jakob Alder

A

D A⁷ D

A⁷ D D

B

A E⁷ A E⁷

C

A A Teil A G D⁷

G D⁷ G G

Ausgang

D A⁷ D A⁷ D

Schäfli-Schottisch

[AABBACC:]

Gabriel Käslin, Beckenried

♩=120

A

24

1. 2. d.c.

E7 A A

29

C

G D7

36

G Am C

42

1. 2.

G D7 G G

GRUSS ANS RUSSWIL

ABCABC

(A)

(B)

(C)

Muotataler Schottisch

[AABBACC:]

trad. nach Predigers Joseeb, Muotathal

♩=110

A

De Hierig
